Lab report: 09/28/2025 15:20

CompTIA Network+ N10-008

Network Analysis Software

Start:
09/28/2025 15:20
Finish:
09/28/2025 17:48
Elapsed (min):
148.0
Auth code:
9LZLBU
Status:
Submitted

User Details

Email:
ishystiggz231@gmail.com
Username:
32416

---

1. Screenshot

Actioned

Item completed: **09/28/2025 04:10**
Value: **0**

Administrator: Command Prompt

```
C:\Tools\iperf-3.1.3-win64>iperf3 -c 192.168.0.5
Connecting to host 192.168.0.5, port 5201
[  4] local 192.168.0.2 port 51529 connected to 192.168.0.5 port 5201
[ ID] Interval           Transfer     Bandwidth
[  4]   0.00-1.00   sec   499 MBytes  4.18 Gbits/sec
[  4]   1.00-2.00   sec   520 MBytes  4.36 Gbits/sec
[  4]   2.00-3.00   sec   509 MBytes  4.27 Gbits/sec
[  4]   3.00-4.00   sec   565 MBytes  4.73 Gbits/sec
[  4]   4.00-5.00   sec   674 MBytes  5.65 Gbits/sec
[  4]   5.00-6.00   sec   671 MBytes  5.63 Gbits/sec
[  4]   6.00-7.00   sec   661 MBytes  5.54 Gbits/sec
[  4]   7.00-8.00   sec   642 MBytes  5.39 Gbits/sec
[  4]   8.00-9.00   sec   576 MBytes  4.83 Gbits/sec
[  4]   9.00-10.00  sec   500 MBytes  4.19 Gbits/sec
- - - - - - - - - - - - - - - - - - - - - - - - -
[ ID] Interval           Transfer     Bandwidth
[  4]   0.00-10.00  sec  5.68 GBytes  4.88 Gbits/sec                  sender
[  4]   0.00-10.00  sec  5.68 GBytes  4.88 Gbits/sec                  receiver

iperf Done.

C:\Tools\iperf-3.1.3-win64>iperf3 -c 192.168.0.5 -R
Connecting to host 192.168.0.5, port 5201
Reverse mode, remote host 192.168.0.5 is sending
[  4] local 192.168.0.2 port 51534 connected to 192.168.0.5 port 5201
[ ID] Interval           Transfer     Bandwidth
[  4]   0.00-1.00   sec   597 MBytes  5.00 Gbits/sec
[  4]   1.00-2.00   sec   593 MBytes  4.98 Gbits/sec
[  4]   2.00-3.00   sec   688 MBytes  5.77 Gbits/sec
[  4]   3.00-4.00   sec   756 MBytes  6.34 Gbits/sec
[  4]   4.00-5.00   sec   601 MBytes  5.04 Gbits/sec
[  4]   5.00-6.00   sec   696 MBytes  5.84 Gbits/sec
[  4]   6.00-7.00   sec   647 MBytes  5.43 Gbits/sec
[  4]   7.00-8.00   sec   680 MBytes  5.70 Gbits/sec
[  4]   8.00-9.00   sec   681 MBytes  5.71 Gbits/sec
[  4]   9.00-10.00  sec   620 MBytes  5.20 Gbits/sec
- - - - - - - - - - - - - - - - - - - - - - - - -
[ ID] Interval           Transfer     Bandwidth
[  4]   0.00-10.00  sec  6.41 GBytes  5.50 Gbits/sec                  sender
[  4]   0.00-10.00  sec  6.41 GBytes  5.50 Gbits/sec                  receiver

iperf Done.

C:\Tools\iperf-3.1.3-win64>_
```

32416
09/28/2025 17:10:37

2. Screenshot

Actioned

Item completed: **09/28/2025 04:35**
Value: **0**

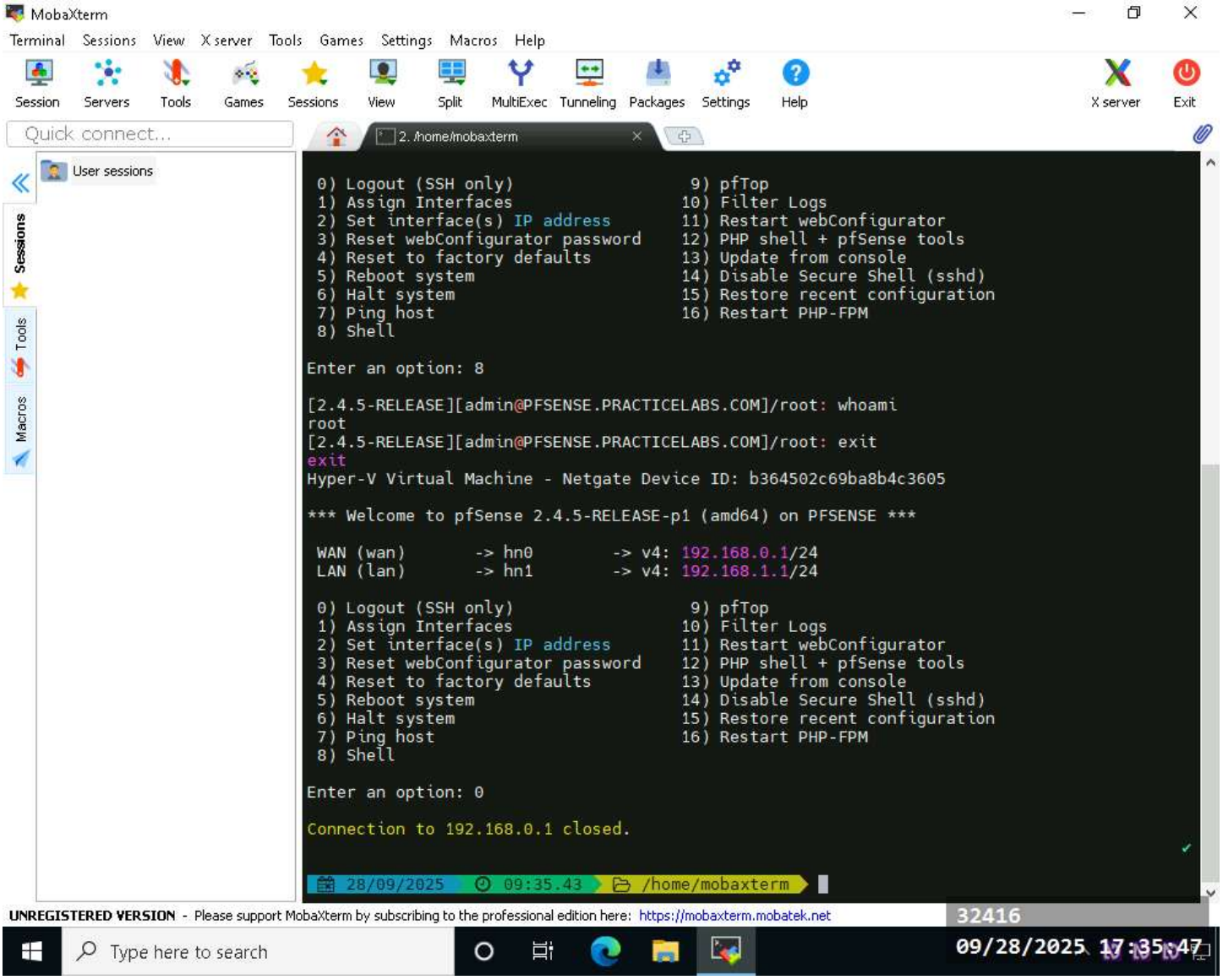

3. Screenshot

Actioned

Item completed: **09/28/2025 05:43**
Value: **0**

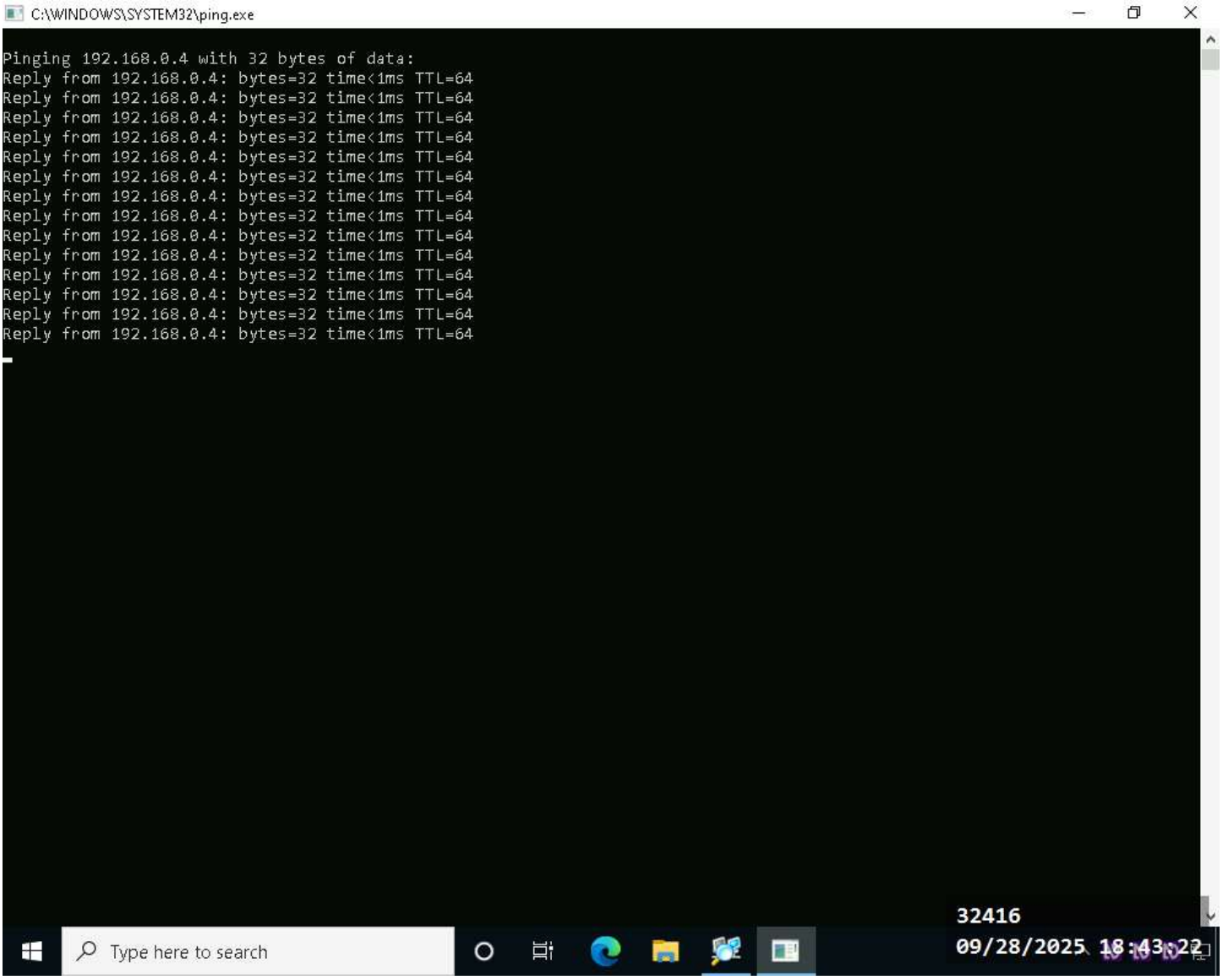

4. Question

Actioned

Item completed: **09/28/2025 05:45**
Value: **1**
Answer:
Available Wireless Access Points
Wireless Access Point signal strength
The frequency of the Wireless Access Point

PASS

---

5. Question

Actioned

Item completed: **09/28/2025 05:48**
Value: **1**
Answer:
To ensure applications function correctly
To ensure users can connect to network resources

PASS

---

6. Question

Actioned

Item completed: **09/28/2025 05:47**
Value: **1**
Answer: **22**

PASS

---

7. Question

Actioned

Item completed: **09/28/2025 05:47**
Value: **1**
Answer: **TFTP needs fewer resources than FTP**

PASS

---

8. Question

Actioned

Item completed: **09/28/2025 05:47**
Value: **1**

Answer: **To establish a remote connection to a Linux device from a Windows device**

PASS

Score : 5 out of 5 (100%)